

the VISITOR

God's purpose for Shepherd of the Valley is to receive, embody, and proclaim God's living Word with all.

**SUNDAY, JUNE 2ND, IS
FOOD BANK SUNDAY AT SOV**
Please remember to bring non-perishable food the FIRST Sunday of each month, designated at SOV as Food Bank Sunday, for the Meridian Food Bank.

Special Meeting Sunday, June 2nd:

We will hold a specially-called congregational meeting at 11:00 a.m. in the sanctuary to vote on plans for rental properties A and B going forward. You can pick up a description of the proposed plan in the narthex.



Have you signed up to go to CAMP this Summer??

Options for all ages including Adults!
With some new retreat options and
Grand-Camp!!

Program guides are on the Narthex
shelf and carpool sign up is in Nar-
thex Too!

PRESCHOOL VBS! June 10-13 9 a.m. to 11:30 a.m.

Discover new friends, new fun, and our love for God with Baobab Blast Preschool VBS. All 4 and 5 year-olds (3 year-olds if they have been exposed to a preschool setting before) are welcome to enjoy this fun week!

Registration forms on the narthex shelf

If you are able to help make this an exciting experience for the children, please contact
Linda Anderson at klccanderson@msn.com. Note; Assistants do not need to be available for the entire program.
We would love your help!

* Summer Worship *
* Schedule *
* (6/2-9/1) *
* 10:00 a.m. Worship *
* 11:00 a.m. Coffee/Treats *

Lutheran Basic Study:
WEDNESDAYS June 5th through June 26th
at Doug and Vicki Ahmer's home
2572 E. LaGrange Dr., Meridian
Starting at 7:00 p.m.
Questions? Call the church office

Youth AND Family Ministry

**ALL
ARE
WELCOME**

Weekly Events Resuming in the Fall!
Watch your email for information as we move through the Summer!

HELPERS NEEDED

SAVE THE DATES:

PRE-SCHOOL VBS June 10th-14th,

If you can help contact **Linda Anderson** at klcanderson@msn.com

LUTHER HEIGHTS DAY CAMP

at SOV—July 29—August 2

If you can help contact **Sara Manning** at saramanning@sov-id.org

Summer Mission Trip July 22nd-26th!

Where: Kamiah, ID, Nez Perce Reservation

Who: Those entering 9th Grade in the Fall through those who just graduated!

Cost: \$50 (to help cover lodging/food costs)

What: A variety of things in the community, from camp like activities to service to the Native Churches, like mowing, construction, etc.



These activities and others will allow us to get to know the Native people and learn about them and their culture.

We will also visit a cultural site that tells the Nez Perce Creation Story, and go to a local overlook for a time of worship and/or prayer.

Sign up by July 10th!

Contact Sara to Sign Up!

LUTHER HEIGHTS DAY CAMP at SOV

(1st-6th Graders)

July 29—August 2

The cost is \$40 per camper (maximum of \$80 per family).

More info/registration forms are now available on the Narthex shelf or in the church office!

Watch for sign ups in the narthex to Host Counselors and provide meals for them!

Some Summer Events:

Saturday June 15th, 1pm-6pm

Simpsons Marathon in the Youth Room
Quesadillas and snacks will be provided!
6th-12th graders

Saturday August 24th- 4pm-7pm

“Princess Bride” Movie at SOV
Families/All Ages Welcome!

SMALL GROUPS AND CIRCLES:

The **Wednesday Quilters** gather weekly on **Wednesday mornings at 9 a.m.** to make quilts that are given locally and globally.

Men's Wednesday Morning Gospel Conversation gathers weekly on **Wednesday mornings at 6:30 a.m.** at Awakenings Coffee Shop (Five Mile and Overland).

Resuming in the Fall:

- ⇒ *Thursday Morning Bible Study (weekly @ 10:00 a.m.)*
- ⇒ *Anna Circle (2nd Tuesday @ 10:00 a.m.)*
- ⇒ *Downtown Bible Study (2nd & 4th Thursdays @ 12:00 p.m.)*
- ⇒ *Ruth Circle (2nd Friday)*
- ⇒ *Naomi Circle (3rd Tuesday @ 1:00 p.m.)*

Congratulations to the following folks who were elected into leadership positions at last week's Congregational Meeting:

Paul Zelus
Adult Education
Debra Shaw
Childhood Education
Tom Stewart
Community Involvement
Brain Kiester
Evangelism
Linda Sargent
Property
John Lawson
Stewardship

Geneva Krish
Visitation
Pat Gieseke
Worship

Council Positions
Dale Neuman
Vice President
Patsy Bailey
Member at Large

Shut-in, Homebound & Health-Challenged Members/Friends

Please pray for and remember the following members and their caregivers this month with a card (c), phone call (pc), or visit (v). Especially, remember these members during their birthday month (noted). When applicable, call ahead to confirm that the member is up for a caring action (phone call or visit). If you know of a member who isn't included on this list, but should be, contact Elvia Strauch, 322-0622, or the church office. *Also, please remember the caregivers/spouses of those listed below.*

Members Birth Month Location

Assisted Living/Convalescent/Nursing Homes:

Marie Bucher (c)(pc)(v)	(January)	Valley View Independent Living, 1130 N. Allumbaugh St., Rm #309, Boise 83704
Jean Eaton (c) (v)	(October)	Paramount Assisted Living, 815 N Eagle Rd, Eagle #206
Mary Lou Isbell (c)(pc)(v)	(December)	The Cottages, 378-7602 / 6352 N. Roe Street, Boise 83714
Mark McLagan (c) (p) (v)	(April)	Life Care Treasure Valley, Rm. #140
Grace Meisner (c)	(August)	Overland Court, Boise 83709

Homebound Members:

Linda Bilboa (c)	(March)	501 Bighorn Dr., Boise 83709
Eleanor Foster (c)	(August)	5904 Robertson Dr., Boise 83709
Kathy Franckiewicz (c)	(April)	7619 S Mistyglenn Ave, Boise
Tonja Dahlheim (c)(pc)(v)	(November)	1811 Cambridge St., Caldwell

Those with Health Challenges:

Donna Spencer (c)(pc)(v)	(October)	2816 N. Cloverdale, Boise 83713
Connie Wold (c)(pc)(v)	(January)	Overland Court, Boise 83709

June 2019 Worship Minister Assignments

1 Sunday Worship Service 5/26-9/1

6/2 10:00 a.m. Worship Service

Assisting Minister	Dale Neuman
Lector	Dick Madry
Children's Message	Pastor Dave
Ushers	TBA
Altar Guild / Bread	Barbara Strouth / Jean Nate
Children's Church	Linda & Connor Anderson
Acolytes	Claire & Chloe Kruitbosch

6/9 10:00 a.m. Worship Service

Assisting Minister	Jean Rahr
Lector	Ed Hanson
Children's Message	Sara Manning
Ushers	TBA
Altar Guild / Bread	Alice Heaton / Linda Worden
Children's Church	Melissa & Aurora Woods
Acolytes	TBA



6/16 10:00 a.m. Worship Service

Assisting Minister	Celia Maynard
Lector	Sharon Rieb
Children's Message	Georgia Girvan
Ushers	TBA
Altar Guild / Bread	Celia Maynard / Celia Maynard
Children's Church	Georgia Girvan and Carol Biggs
Acolytes	Matthew Maynard and July Morse



6/23 10:00 a.m. Worship Service

Assisting Minister	Todd Garlick
Lector	Lucas Denen
Children's Message	Pastor Dave
Ushers	TBA
Altar Guild / Bread	Paul Zelus / Susie Dietz
Children's Church	Vicki Ahmer and Emilee Calkins
Acolytes	Henry Smith and Connor Anderson

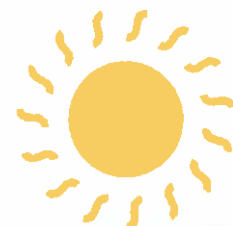

6/30 10:00 a.m. Worship Service

Assisting Minister	Judi Radek
Lector	Troy Opple
Children's Message	Pastor Dave
Ushers	TBA
Altar Guild / Bread	Denise Dallas / Judi Radek
Children's Church	TBA
Acolytes	Kita & Lucy Stark

June 2019

Weekly Worship Schedule
Memorial Day-Labor Day:
Worship @ 10:00 a.m. (Coffee & Treats follow)
Labor Day-Memorial Day:
Worship @ 9:00 a.m. (Choir) and 11:15 a.m. (Praise Team)

Sun	Mon	Tue	Wed	Thu	Fri	Sat
<p>Upcoming! Blood Drive June 8th Vacation Bible School: June 10-14 Youth Mission Trip July 22-26 Luther Heights Day Camp @ SOV: July 28th – August 2nd</p>						
<p>2 Food Bank Sunday 9:15a Ukulele Workshop (ms) 10a Worship 11a Congregation Meeting (sanctuary)</p>	<p>3 10:30a Staff Meeting</p>	<p>4</p>	<p>5 6:30a Men's Bible Study 9a Quilters 7p Praise Team</p>	<p>6 12p Downtown Bible Study (Papa Joes)</p>	<p>7</p>	<p>8 8a Blood Drive</p>
<p>9 9:15a Ukulele Workshop (ms) 10a Worship</p>	<p>10 VBS 10:30a Staff Meeting</p>	<p>11 VBS 10a Anna Circle</p>	<p>12 VBS 6:30a Men's Bible Study 9a Quilters 7p Praise Team</p>	<p>13 VBS 4:30p Interfaith Sanctuary</p>	<p>14</p>	<p>15</p>
<p>16 Father's Day 9:15a Ukulele Workshop (ms) 10a Worship 12:30p Feeding God's Children</p>	<p>17</p>	<p>18</p>	<p>19 6:30a Men's Bible Study 9a Quilters 7p Praise Team</p>	<p>20</p>	<p>21</p>	<p>22</p>
<p>23 9:15a Ukulele Workshop (ms) 10a Worship 11:15a Visitation Ministry 11:15a Training Communion Visitors</p>	<p>24 10:30a Staff Meeting</p>	<p>25</p>	<p>26 6:30a Men's Bible Study 9a Quilters 7p Praise Team</p>	<p>27 4:30p Interfaith Sanctuary</p>	<p>28</p>	<p>29</p>
<p>30 9:15a Ukulele Workshop (ms) 10a Worship</p>						

A = Awakenings Coffee Shop / **FH**= Fellowship Hall / **MS**=Meeting Space / **N**=Narthex / **S**= Worship Space / **Y**=Youth Room



Ukulele Workshop

Back by popular demand: more time to play the ukulele. Gather on Sunday mornings, beginning on June 2, at 9:15a.m. until 9:45 a.m. in the Meeting Room off the narthex. Open to those who were unable to attend the May sessions, too. Questions? Talk to Sara Manning or Georgia Girvan.

Calling all Prayer Shawl Makers

The Visitation Ministry Team needs more prayer shawls especially ones in colors for men. There will be a prayer shawl blessing in June. Please bring completed shawls to the church office or the church on the day of the blessing.

The prayer shawls are made by members of the Shepherd of the Valley Congregation to be given to members, family and friends to be a reminder of the love of God which surrounds at all times. It is a symbols of the prayerful concern of our congregation for those experiencing difficult times. It is exciting that the Visitation Team has been able to use the prayer shawls as part of their ministry. The shawls are wrapped around the recipient as prayers are given. Many who have received prayer shawls have been deeply touched by the gift.

Anyone wishing to make a shawl can find a knit or crochet pattern and yarn on the self in the Narthex. Any soft yarn or other pattern would be fine. Shawls should be approximately two feet wide by four to five feet long. Your efforts are greatly appreciated. Any questions please contact Joan Nielson 208-322-6161.

JOAN & DENNIS NIELSON

Homeless Shelter Needs for items & volunteers

Please volunteer to help serve the Homeless at Interfaith Sanctuary on Thursday, June 13th or June 27th from 4:30 to 8:00 P.M. Please find sign-up sheets located out on the narthex shelf. New volunteers are always welcome and maps to Sanctuary are available by sign-up sheets. If you would like to ride with someone to the shelter, please indicate on the sign-up sheet. The Interfaith Sanctuary appreciates all donations which we **delivered directly to the shelter**. Most critical needs are Women's, Men's & children's socks and underwear (new), Coffee Creamer, Coffee, bath towels (light colors), hygiene products always needed soap, shampoo, deodorant, toothbrushes, toothpaste, etc. Family side needs are healthy snacks for the kids which include: Goldfish, Graham crackers, Capri Sun juice, Fruit bars (nutrigrain), Ritz crackers, applesauce or fruit snacks. Place ALL donations in Blue Bucket marked Sanctuary in narthex. Please contact Vivian Parrish at (208)362-9579 or Pat Stewart at (208) 869-6260 if you have questions. Thank you for being Christ's hands to the Homeless of Boise.

*Serving treats
this month:*
Love Servant Team
*Under the leadership
of*
Jean Owen

Adams, Jason & Laura
Anderson, Linda
Bernasconi, Joanne
Budner, Carrie
Chambers, Addie
Cougher, Harry & Linda
Dallas, Don & Denise
Deeg, Stan
Denen, Jessica & Keven
Glitzow, Tim
Goodman, Gladys
Howard, Sue
Hudson, Max
Kindelberger, Kelly & Pam
Laber, Dianne & Doug
Landon, Bill & Paula
Leslie, Nancy & Rod
Lindley, Marty
Lindstrom, Naoma
Lorenzo, Amy & David
Lowman, Don & Heidi
Madry, Dick
McCabe, Sheryl
McDevitt, Donna
Meisner, Gary & Grace
Nerison, John & Judy
Nice, Heidi
Ohlsen, Curtis & Susanne
Owen, Jean
Parker, Marie & Randy
Sands, Pat
Sauer, Joanna
Shindle, Amanda & Darrin
Slevin, Betty
Steward, Joann & Paul
Stewart, Bill & Pat
Strauch, Elvia & Dick
Strauch, Steve & Becky
Worthen, Sharla

Birthdays

6/1 Hensley, Gary	6/10 Luttmann, Eric	6/21 Vallerie, Paul
6/1 Ridgway, Forrest	6/11 Heaton, Alice	6/22 Parrish, Bob
6/3 Calkins, Logan	6/12 Robinson, Jordyn	6/23 Stewart, Bill
6/4 Bull, Charlie	6/13 Kachigian, Jo-Ann	6/24 Strauch, Becky
6/4 Gempler, Steve	6/13 Knoll, Sara	6/24 Crosthwaite, Isaiah
6/4 Luttmann, Janet	6/14 Calkins, Emilee	6/25 Philp, Dennis
6/4 Luttmann, Maranda	6/14 Foote, Gary	6/25 Poppy, Ken
6/5 Hoff, Sherry	6/15 Budner, Jeff	6/27 Bernasconi, Joanne
6/5 Hudson, Jonelle	6/16 Beck, Darcy	6/27 Crosthwaite, Brian
6/5 White, Janice	6/16 Biggs, Carol	6/29 Cougher, Harry
6/6 Wagner, Barbara	6/18 Stokes, Betty	6/30 Budner, Alex
6/7 Johnston, Daphne	6/19 Girvan, Georgia	6/30 Hudson, Maxwell
6/8 Krone, Henry	6/20 Hudson, Gracie	
6/9 Koci, Dorothy	6/21 Gjersing, David	
6/10 Brunner, Willa	6/21 Hagen, Abbie	

Baptisms

6/1 Biggs, Erika
6/1 Bull, Charlie
6/1 Dooney, Matthew
6/1 Ferlic, Zach
6/1 Kennedy, Anna
6/1 Kennedy, Jane
6/1 Liquin, Tawnia
6/1 Lorenzo, Morgan
6/1 Ononaiye, Barry
6/1 Ononaiye, Terri
6/1 Oppie, Brooklyn
6/1 Ross, Kathy
6/4 Hill, Margaret
6/8 Whitmore, Elaine
6/9 Laber, Doug
6/9 Maynard, Celia
6/15 Slevin, Betty
6/21 Bernasconi, Joanne
6/21 Hagen, Abbie
6/25 Koci, Dorothy
6/25 Pedersen, Jan
6/26 Oppie, Sonja
6/28 Poppy, Emma
6/29 Anderson, Ivy
6/29 Grant, Anna
6/30 List, Jordan

Anniversaries

3-Jun	Rod & Nancy Leslie	58
3-Jun	Tony & Janelle Serio	20
9-Jun	Vic & Elaine Whitmore	34
11-Jun	John & Marty Mundt	53
11-Jun	Amos & Ruth Garrison	70
13-Jun	Jim & Janet Luttmann	55
13-Jun	Paul & Joann Steward	27
15-Jun	Jerry & Judi Radek	56
15-Jun	Jason & Melissa Woods	6
17-Jun	Steve & Celia Maynard	41
17-Jun	Zach & Ali Wilson	2
19-Jun	Harry & Linda Cougher	54
19-Jun	Stanley & Robin Deeg	37
19-Jun	Bill & Edie Martin	48
22-Jun	Phil & Tracy Housh	34
24-Jun	Gary & Grace Meisner	57



June

Shepherd of the Valley Leadership and Staff Directory

Congregational Council

President:	Steve Gieseke	949-3843
Vice President:	Dale Neuman	376-5424
Treasurer:	Paul Steward	895-9866
Secretary:	Carol Liese-Rodriguez	375-8034
Member at large:	Andy Giacomazzi	871-0560
Member at large:	Patsy Bailey	376-7453
Pastor:	Dave Deckard	362-1112

Ministry Teams (Broad Based)

Adult Education:	Paul Zelus	208-440-4047
Childhood Education:	Debra Shaw	775-304-7903
Community Inv.:	Tom Stewart	505-463-5621
Evangelism:	Brian Kiester	208-440-7741
Property:	Linda Sargent	208-375-0916
Stewardship:	John Lawson	208-651-4741
Worship:	Pat Gieseke	208-871-6382
Youth, Family.:	Lori Hagen	208-869-0694

Ministry Teams (Program Based)

Endowment:	Jerry Radek	629-0717
Fellowship:	Lois Rodriguez	888-1584
Preschool:	open	
Visitation:	Geneva Krish	505-603-2522
Web Site:	Scott Jeide	855-0907
WELCA:	Denise Dallas	893-5177

Volunteer Positions

Financial Secretary:
Joann Steward 895-9866

Membership Secretaries:
Jeannie Matthews 388-2556
Karen Gempler 888-3563

Tech Support:
Scott Jeide 855-0907

Children's Church Coordinator:
Linda Anderson 855-5007

Altar Guild Coordinators:
Susan Johnstone 327-0515
Celia Maynard 841-4998

Sound Tech Coordinator:
Troy Oppie 206-235-3989

Usher Coordinator:
Don Beaudoin 362-5662

Acolyte Coordinator:
Sylvia Moris 377-5364

Nursery Liaison:
Linda Anderson, 855-5007

Staff Directory:

Pastor Dave Deckard
208-362-1112;
pastor@sov-id.org

Director of Youth, Family & Education Ministries
Sara Manning, 208-362-1112
saramanning@sov-id.org

Bookkeeper
Dena Ferlic, 208-362-1112
books@sov-id.org

Office Coordinator
Janelle Serio, 208-362-1112
admin@sov-id.org

Director of Music Ministries
Paul Wagner, 208-362-1112
music@sov-id.org

Visitation Pastor
Kari Sansgaard, 208-921-4039
kasansgaard@gmail.com

Preschool Director:
Erin Rossetta, 208-362-5919
preschool@sov-id.org

**Blood Drive @ SOV on
Saturday, June 8th: 8a-12p**
*"follow Jesus's example of the
ultimate gift and give life."*
**Sign-up in the narthex to
donate blood**

**2019
Servant Team
Rotation**
Jun - Love
Jul - Joy
Aug - WELCA/Faith
Sep - Hope

For Your Reading & Reflection

Members and friends of SOV are invited and encouraged to prepare for Sunday worship by reading and reflecting on the scripture readings for the upcoming Sunday in their devotional life at home (or wherever it takes place). Pay special attention to the Gospel text.

Questions for your reflecting:

What is capturing my attention in this text? What questions does the text ask of me?

June 2
Acts 16:16-34
Psalm 97
Rev 22:12-14, 16-17, 20-21
John 17:20-26

June 9
Acts 2:1-21
Psalm 104:24-34, 35b
Romans 8:14-17
John 14:8-27

June 16
Proverbs 8:1-4, 22-31
Psalm 8
Romans 5:1-5
John 16:12-15

June 23
Isaiah 65:1-9
Psalm 22:19-28
Galatians 3:23-29
Luke 8:26-39

June 30
1 Kings 19:15-16, 19-21
Psalm 16
Galatians 5:1, 13-25
Luke 9:51-62